

18,147



Farmers Electric Cooperative

2000 I-30 E
Greenville, TX 75402

FILED FOR RECORD
at 1:30 o'clock P M

MAY 09 2023

BECKY LANDRUM
County Clerk, Hunt County, Tex.
By 

Tuesday, April 4, 2023

Office of Hunt County Commissioners
PO BOX 1097
Greenville TX 75403

Farmers Electric Cooperative Member: Kelly Lunford
Service Order Number: 2022115001

Greetings:

Farmers Electric Cooperative, Inc. is requesting permission to construct electrical power distribution facilities which will cross County Road 3111 which is located 711' N OF CR 3110 in Hunt County, Texas.

Site location map and construction sketches are enclosed. The construction sketch details the proposed work. All underground bore crossings are PVC encased 4' of coverage from the lowest point of the Right of Way.

If you have any questions, please contact me at any time.

Sincerely,

Meagan Lee

Project Coordinator
meaganl@farmerselectric.coop
Phone 903-513-0378

Submitted by Choose an item.
Choose an item.
Engineering Coordinator

Enclosures

County Approval Section:

Approved: _____ Denied: _____

Authorized Signature: _____ Date: _____

W0651

2 easements:

Kelly & Casey Ludford
property ID #234622

Claudia & Johnnie Higginbotham
property ID #33948

***use same trench for bore and new UG primary
on West side of road.
***new UG primary needs to be on a loop between
j-hoses

***nbr to clear path in
trees for trencher prior
to construction***

fire grid: 0723430230031
meter grid: 0723430220040

proposed new house

proposed driveway

call 2 days ahead
for gate combo
BRAD BROWNING
903-456-3106

P1 is 475 ft North of CR 3110

P1 is 430 ft north
of pole 051432

U1/O

2A 2

ledge and
cap/pit

water
meter

U1/O

U1/O

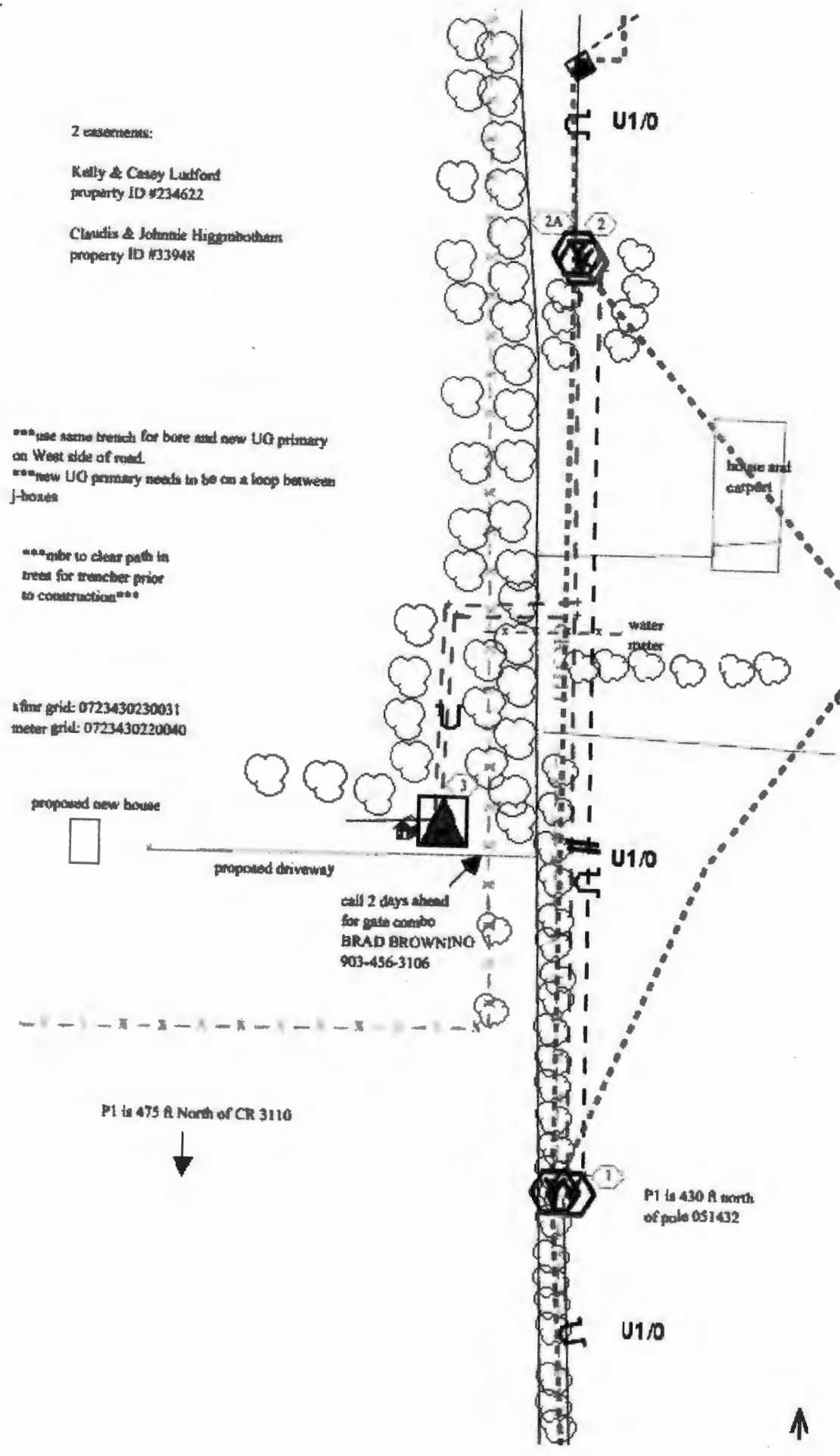

DONPHILLIPS

75422

0220040

Crossing CR 3111
711' N OF CR 3110

CR-3111

